

0 10 mm 50 100

PORT MCNEILL

PORT MCNEILL WATERFRONT REVITALIZATION



KEY PLAN
Not to Scale



LEGAL DESCRIPTION:
PORT MCNEIL HARBOUR RESTROOM
& SHOWER FACILITIES

ADDRESS:
1600 Beach Dr, Port McNeill,
BC V0N 2R0



PROJECT LOCATION

LOCATION PLAN
Not to scale

ISSUED FOR TENDER - CIVIL WORKS

APRIL 2024

Drawing List	
Sheet Number	Sheet Title
0	TITLE
C100	LEGEND AND GENERAL NOTES
C101	OVERALL PLAN
C102	GRADING PLAN
C103	DETAILS

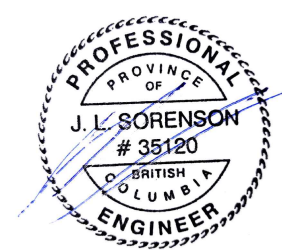

2005 Eagle Drive
Campbell River, BC
V9H 1V8

WWK ENGINEERING LP

PROJECT NUMBER: 00015

100
50
0 10 mm

LEGEND

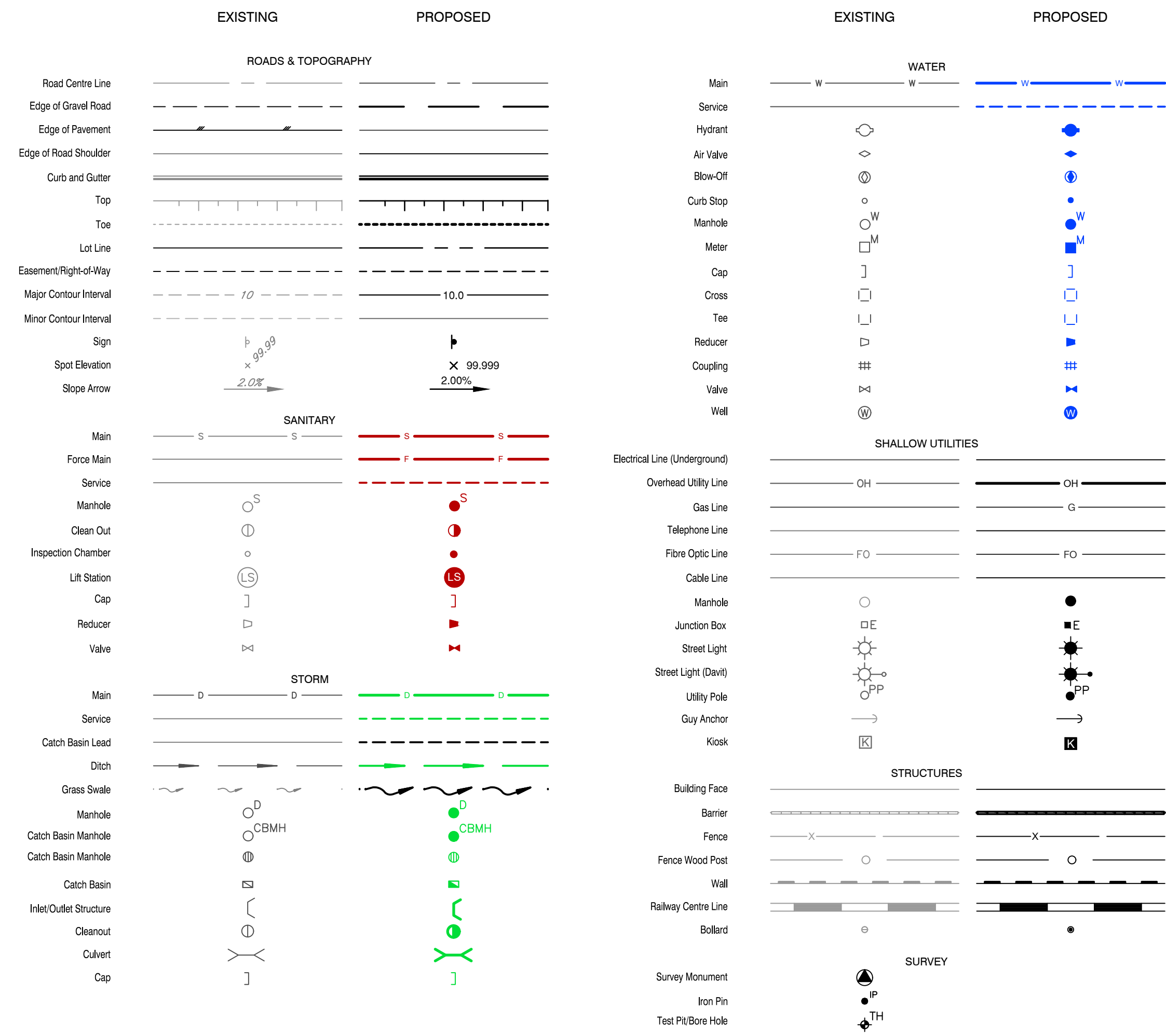

GENERAL NOTES

1. ALL DIMENSIONS AND ELEVATIONS IN METRES UNLESS OTHERWISE SPECIFIED.
2. THE CONTRACTOR IS RESPONSIBLE FOR THE LOCATION AND PROTECTION OF ALL EXISTING UTILITIES. THE UTILITIES SHOWN ARE FROM ALL INFORMATION AVAILABLE TO WWK ENGINEERING AND MAY NOT BE COMPLETE.
3. TRENCH EXCAVATIONS SHALL CONFORM TO THE WORKSAFE BC OCCUPATIONAL HEALTH AND SAFETY REGULATION.

Revision	Amendment	Approved	Revision Date	Disclaimer	Stamps	Survey	Client	Drawn Status	Scale	Project																														
0	ISSUED FOR TENDER	J.S.	2024.04.05			Survey by: Polaris Land Surveying Coordinate System: UTM NAD83 Survey Date: 2023.10.12		NOT FOR CONSTRUCTION		TOWN OF PORT McNEILL DOWNTOWN REVITALIZATION																														
<table border="1"> <tr> <td>Designed</td> <td>2023.12.05</td> <td>Sheet</td> <td colspan="3"></td> </tr> <tr> <td>Drawn</td> <td>Sangay Bhutia</td> <td>Drawn Date</td> <td colspan="3"></td> </tr> <tr> <td>Approved</td> <td>J.Sorensen</td> <td>Approved Date</td> <td colspan="3"></td> </tr> <tr> <td colspan="2">Address: 2005 Eagle Drive, Campbell River, BC V9H 1V8, 250-202-3348, www.wwkengineering.ca</td> <td>Project No.</td> <td>00015</td> <td>Sheet of</td> <td>2 of 5</td> </tr> <tr> <td colspan="2"></td> <td>Drawing No.</td> <td>C100</td> <td>Revision</td> <td>0</td> </tr> </table>											Designed	2023.12.05	Sheet				Drawn	Sangay Bhutia	Drawn Date				Approved	J.Sorensen	Approved Date				Address: 2005 Eagle Drive, Campbell River, BC V9H 1V8, 250-202-3348, www.wwkengineering.ca		Project No.	00015	Sheet of	2 of 5			Drawing No.	C100	Revision	0
Designed	2023.12.05	Sheet																																						
Drawn	Sangay Bhutia	Drawn Date																																						
Approved	J.Sorensen	Approved Date																																						
Address: 2005 Eagle Drive, Campbell River, BC V9H 1V8, 250-202-3348, www.wwkengineering.ca		Project No.	00015	Sheet of	2 of 5																																			
		Drawing No.	C100	Revision	0																																			

100
50
0 10mm

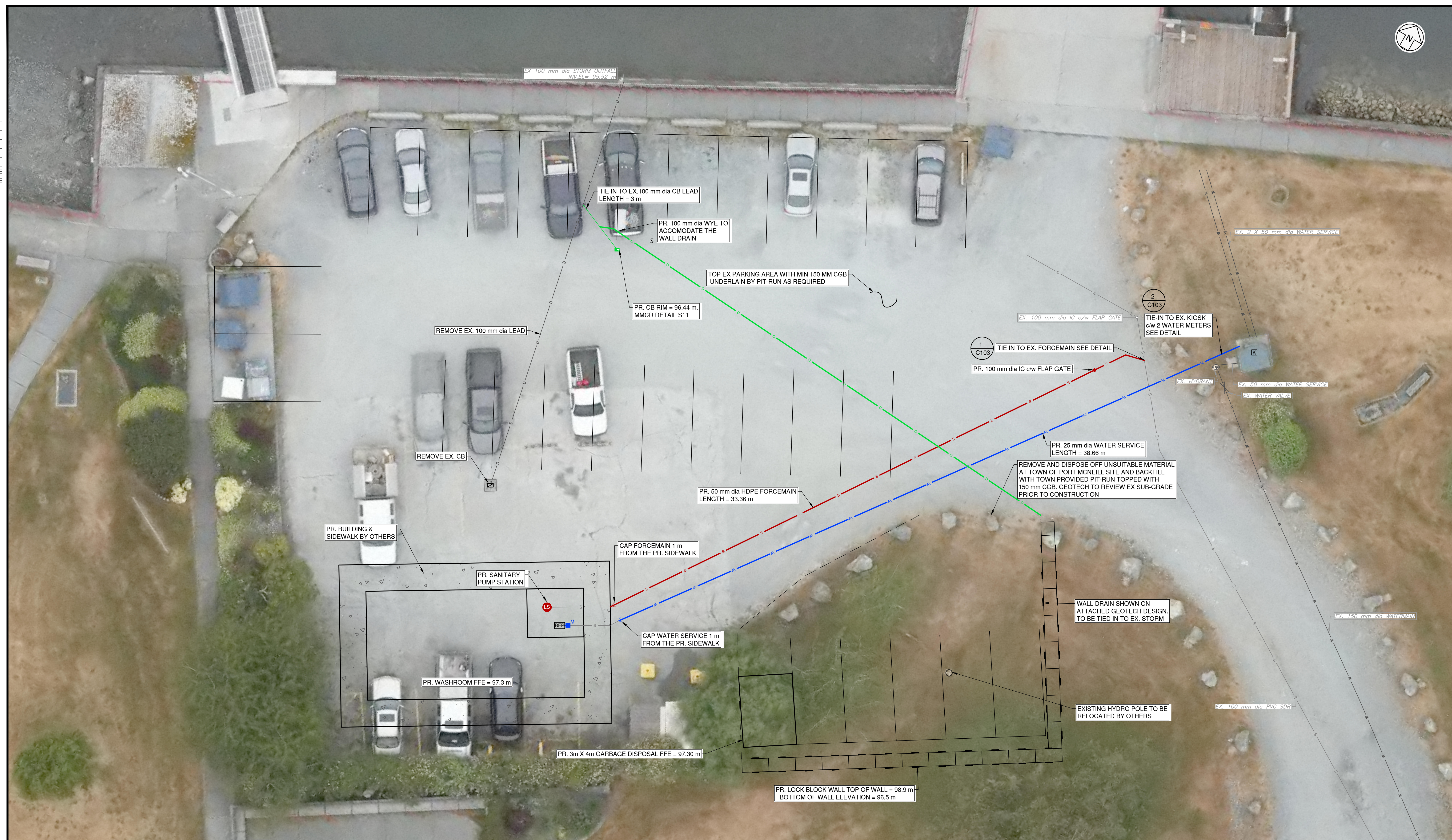

Revision	Amendment	Approved	Revision Date	Disclaimer	Stamps	Survey	Client	Drawing Status	Scale	Project
0	ISSUED FOR TENDER	J.S	2024.04.05			Survey by: Polaris WWK ENGINEERING LP Coordinate System: UTM NAD83 Survey Date: 2023.12.21	 	ISSUED FOR TENDER Address: 2005 Eagle Drive Campbell River, BC V9H 1V8 250-202-3348 www.wwkengineering.ca	0 2 4m 1:100 Designed: 2023.12.05 Drawn: Sangay Bhutia Approved: J.Sorenson Design Date: 2024-02-10 Draw Date: 2024-01-17	TOWN OF PORT McNEILL DOWNTOWN REVITALIZATION Sheet Overall Plan Project No. 00015
Sheet of Drawing No. Revision 3 of 5 C101 0										

100
50
0 10mm



Revision / Amendment		Approved / Revision Date		Disclaimer		Stamps		Survey		Client		Drawing Status		Scale		Project	
0 ISSUED FOR TENDER		J.S. 2024.04.05						Survey by: WWK ENGINEERING LP Coordinate System: UTM NAD83 Survey Date: 2023.12.21				ISSUED FOR TENDER		1:100		TOWN OF PORT McNEILL DOWNTOWN REVITALIZATION	
												Address: 2005 Eagle Drive Campbell River, BC V9H 1V8 250-202-3348 www.wwkengineering.ca		Designed: Sangay Bhutia Drawn: Sangay Bhutia Approved: J.Sorenson		Sheet of: 4 of 5 Drawing No.: C102 Revision: 0	
														Project No.: 00015 Sheet of: 4 of 5 Drawing No.: C102 Revision: 0			

100
50
0 10 mm

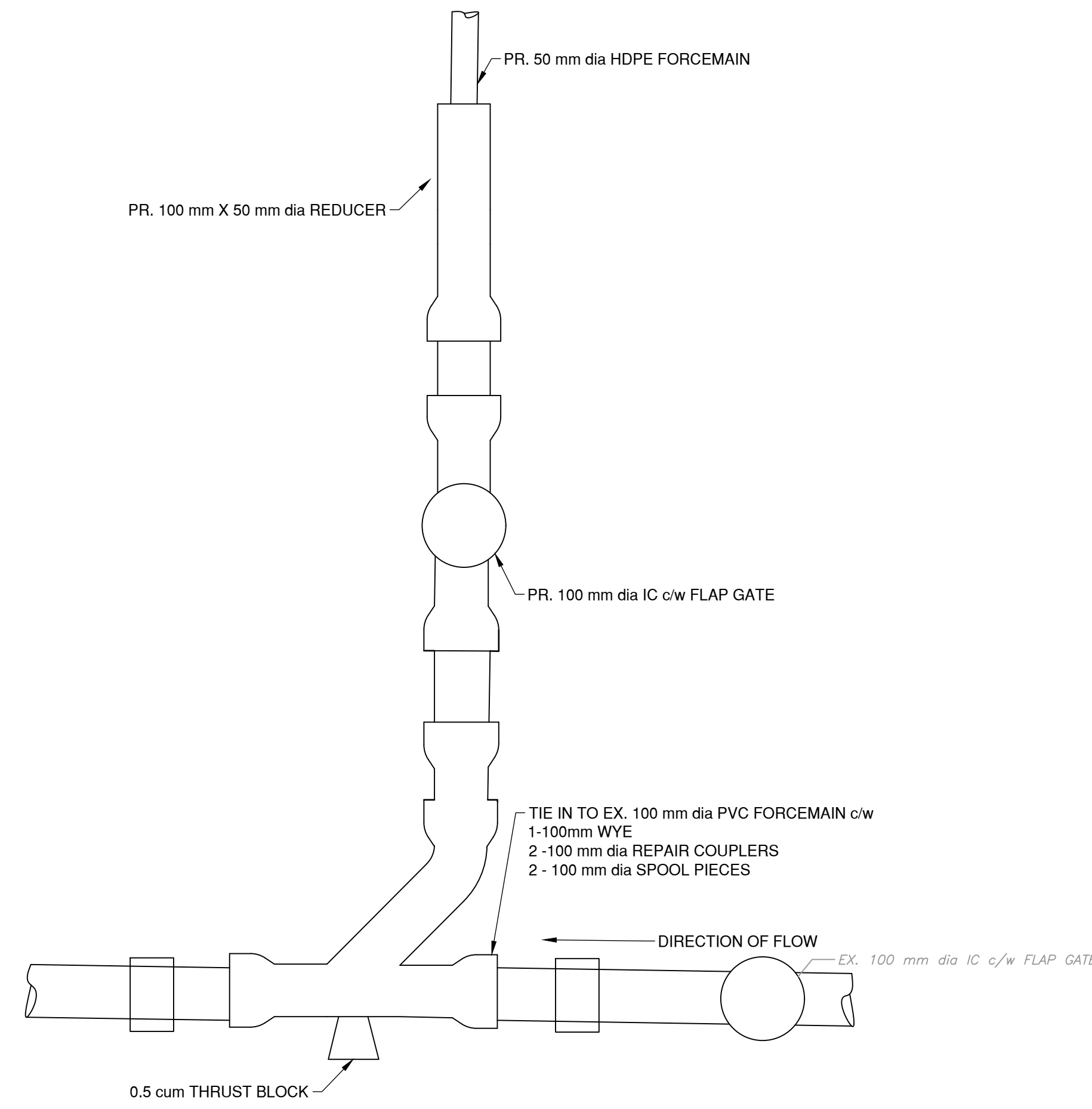

TIE-IN DETAIL FOR PR. FORCEMAIN 1
Not to Scale C102

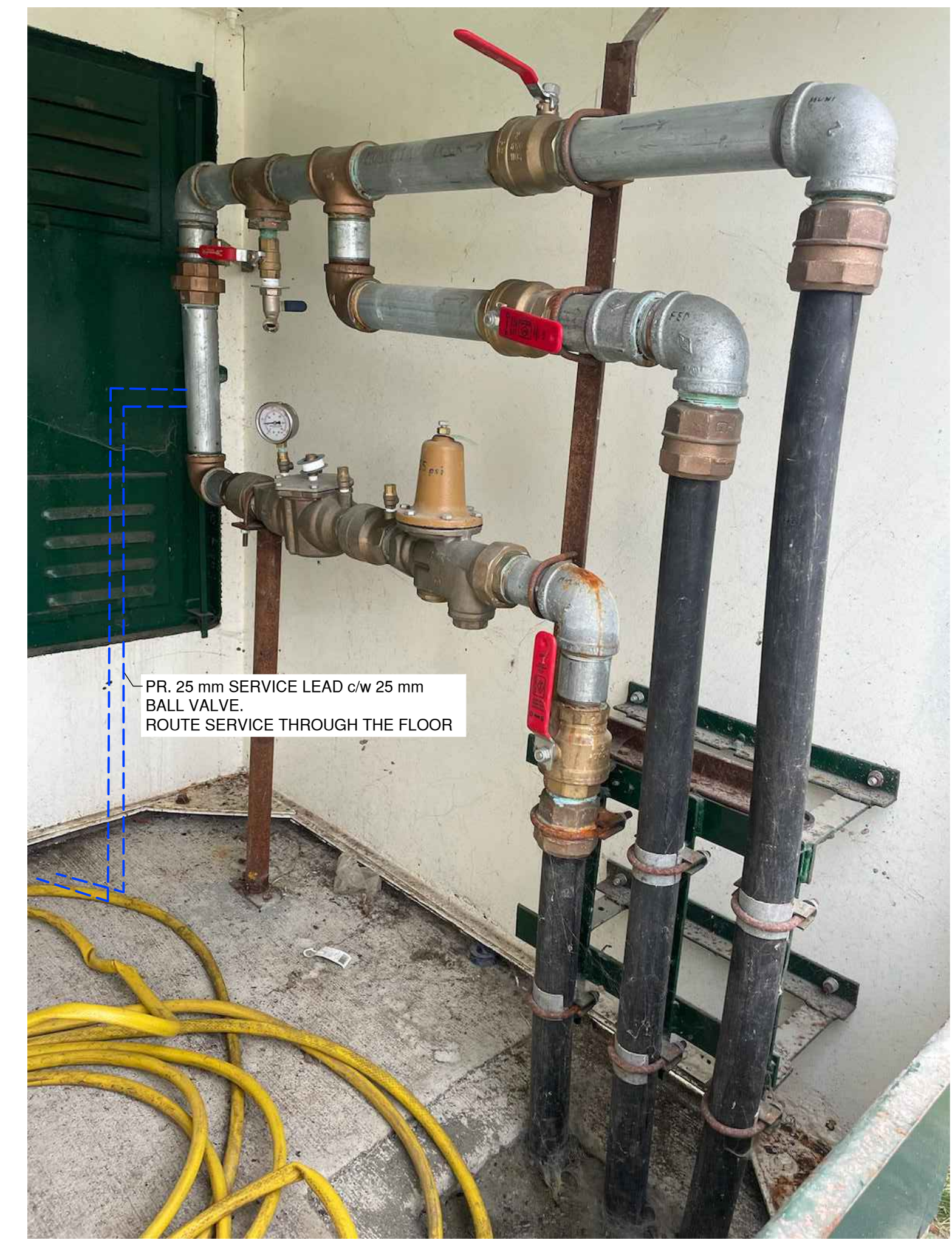

TIE IN DETAIL FOR PR WATER SERIVE CONNECTION INSIDE EX. KIOSK 2
Not to Scale 102

Revision	Amendment	Approved	Revision Date	Disclaimer	Stamps	Survey	Client	Drawing Status	Scale	Project
0	ISSUED FOR TENDER	J.S	2024.04.05			Survey by: WWK ENGINEERING LP Coordinate System: UTM NAD83 Survey Date: 2023.12.21	 	ISSUED FOR TENDER -		TOWN OF PORT McNEILL DOWNTOWN REVITALIZATION
										Sheet of
										5 of 5
										Drawing No.
										C103
										Revision
										0